

**Oracle® Hospitality OPERA Property Management
S&C Advanced Reporting: Configuring Account
Statistics Template**

Release v5.0.04.00 and higher

January 2013

Oracle® Hospitality OPERA Property Management
Licensing Information User Manual
Version v5.0.04.00 and higher

Copyright © 2013, Oracle and/or its affiliates. All rights reserved.

This software and related documentation are provided under a license agreement containing restrictions on use and disclosure and are protected by intellectual property laws. Except as expressly permitted in your license agreement or allowed by law, you may not use, copy, reproduce, translate, broadcast, modify, license, transmit, distribute, exhibit, perform, publish, or display any part, in any form, or by any means. Reverse engineering, disassembly, or decompilation of this software, unless required by law for interoperability, is prohibited.

The information contained herein is subject to change without notice and is not warranted to be error-free. If you find any errors, please report them to us in writing.

If this software or related documentation is delivered to the U.S. Government or anyone licensing it on behalf of the U.S. Government, then the following notice is applicable:

U.S. GOVERNMENT END USERS: Oracle programs, including any operating system, integrated software, any programs installed on the hardware, and/or documentation, delivered to U.S. Government end users are "commercial computer software" pursuant to the applicable Federal Acquisition Regulation and agency-specific supplemental regulations. As such, use, duplication, disclosure, modification, and adaptation of the programs, including any operating system, integrated software, any programs installed on the hardware, and/or documentation, shall be subject to license terms and license restrictions applicable to the programs. No other rights are granted to the U.S. Government.

This software or hardware is developed for general use in a variety of information management applications. It is not developed or intended for use in any inherently dangerous applications, including applications that may create a risk of personal injury. If you use this software or hardware in dangerous applications, then you shall be responsible to take all appropriate fail-safe, backup, redundancy, and other measures to ensure its safe use. Oracle Corporation and its affiliates disclaim any liability for any damages caused by use of this software or hardware in dangerous applications.

Oracle and Java are registered trademarks of Oracle and/or its affiliates. Other names may be trademarks of their respective owners.

Intel and Intel Xeon are trademarks or registered trademarks of Intel Corporation. All SPARC trademarks are used under license and are trademarks or registered trademarks of SPARC International, Inc. AMD, Opteron, the AMD logo, and the AMD Opteron logo are trademarks or registered trademarks of Advanced Micro Devices. UNIX is a registered trademark of The Open Group.

This software or hardware and documentation may provide access to or information about content, products, and services from third parties. Oracle Corporation and its affiliates are not responsible for and expressly disclaim all warranties of any kind with respect to third-party content, products, and services unless otherwise set forth in an applicable agreement between you and Oracle. Oracle Corporation and its affiliates will not be responsible for any loss, costs, or damages incurred due to your access to or use of third-party content, products, or services, except as set forth in an applicable agreement between you and Oracle.

Table of Contents

Intended Audience.....	4
Catalog Manager.....	4
Open Catalog Manager	4
SC Analytics Properties	6
SC Analytics Permissions.....	8
SC Analytics Portal Permissions	10
Account Stats Template Permissions.....	12
Close Catalog Manager	14

Intended Audience

This document is intended for S&C Advanced Reporting installers who will be setting up the Account Statistics report template. This report template should be used for any Account Statistics report that will be using a Stay Date filter. For optimal performance in Account Statistics, we suggest using the Stay Month or Stay Year filters. If the Stay Date filter is *required* this report template should be used as the starting point of your report. For more information on using the Account Statistics report template, please see the online help topic “S&C Advanced Reporting Subject Areas.”

Catalog Manager

The following steps outline the process for setting account statistics report template.

Open Catalog Manager

- Connect with Remote Desktop to the BI Server.
- Open Catalog Manager.



- Open Catalog.

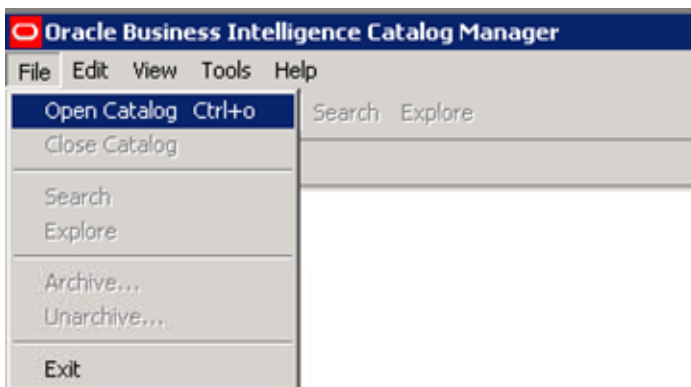

-
- Select Offline as the Type.

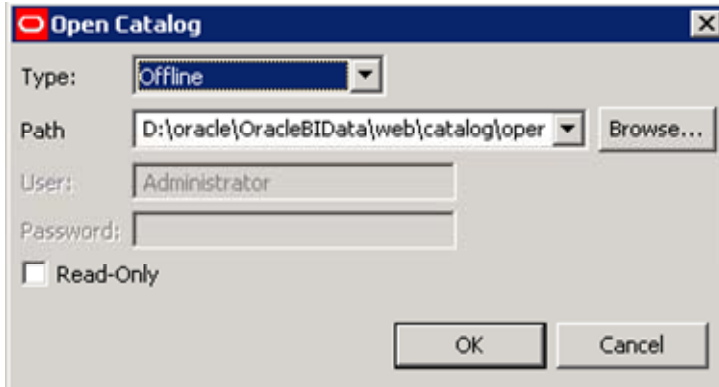

- Browse to the Catalog root directory.

In the example below, the path is "D:\oracle\OracleBIData\web\catalog\operaBI". This path may vary.

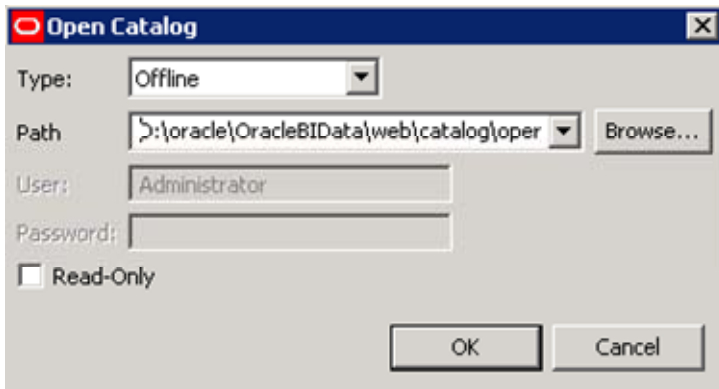

SC Analytics Properties

- Double click on “shared” to expand.
- Select SC Analytics.
- Right click and select Properties.

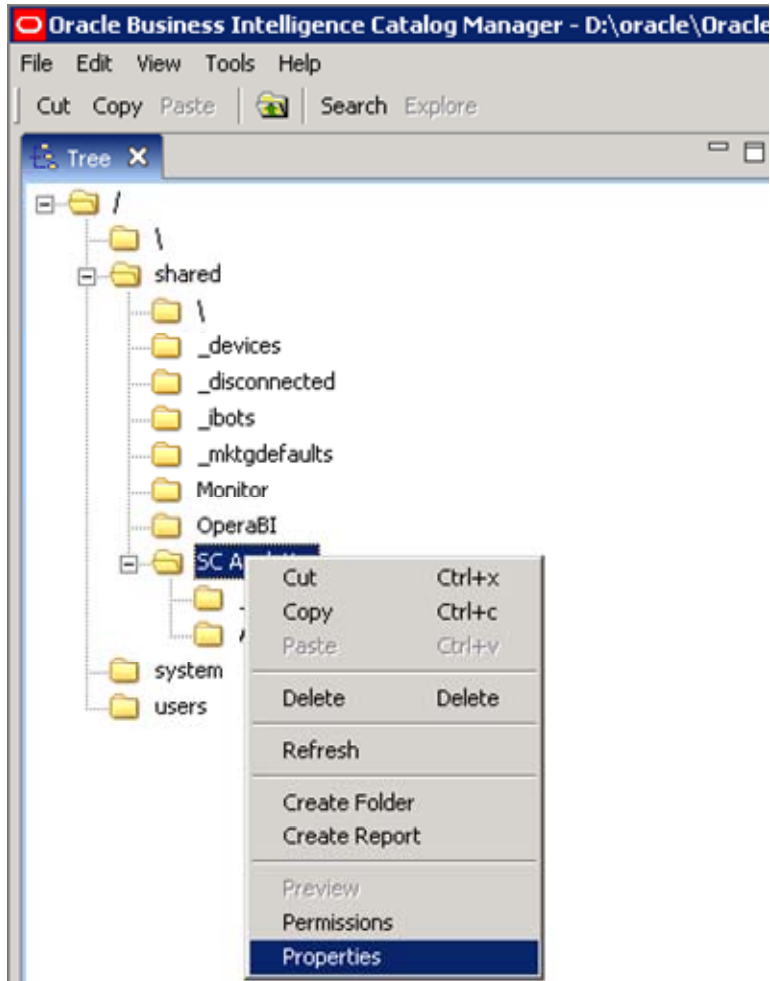

- Select Owner as “System Account.”
- Check “Apply Recursively.”
- Select OK.

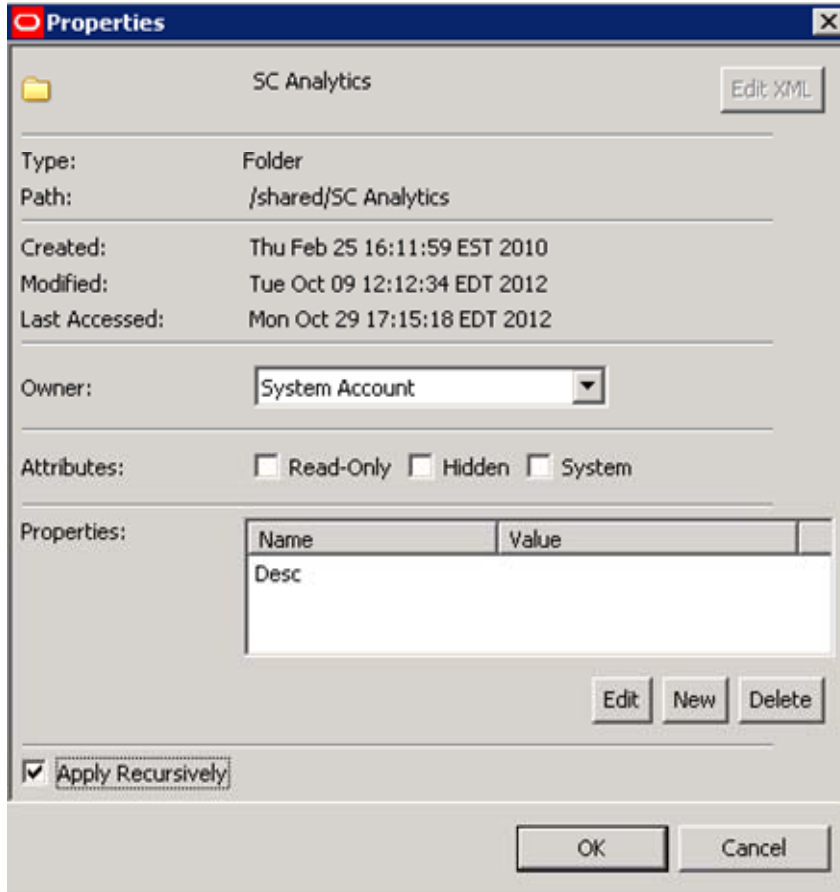

SC Analytics Permissions

- Right click on SC Analytics.
- Select Permissions.

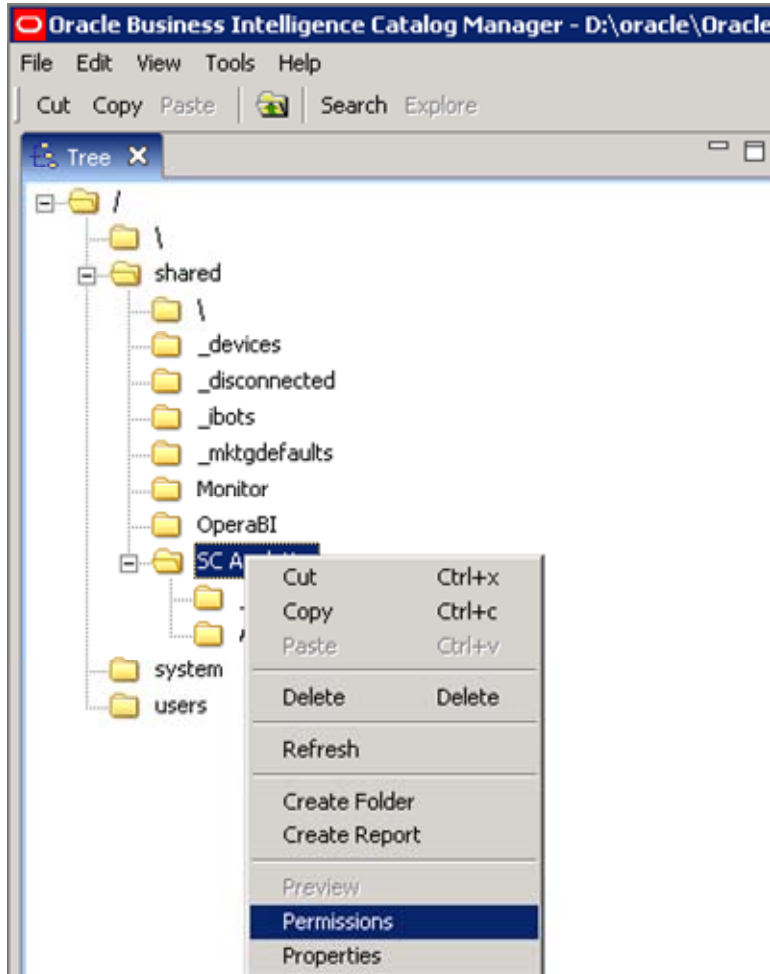

-
- If there is a “<Deleted Account>” listing, select it. Click to remove it.
 - Ensure “Everyone” has Full Control.
 - Check “Apply Recursively.”
 - Click OK.

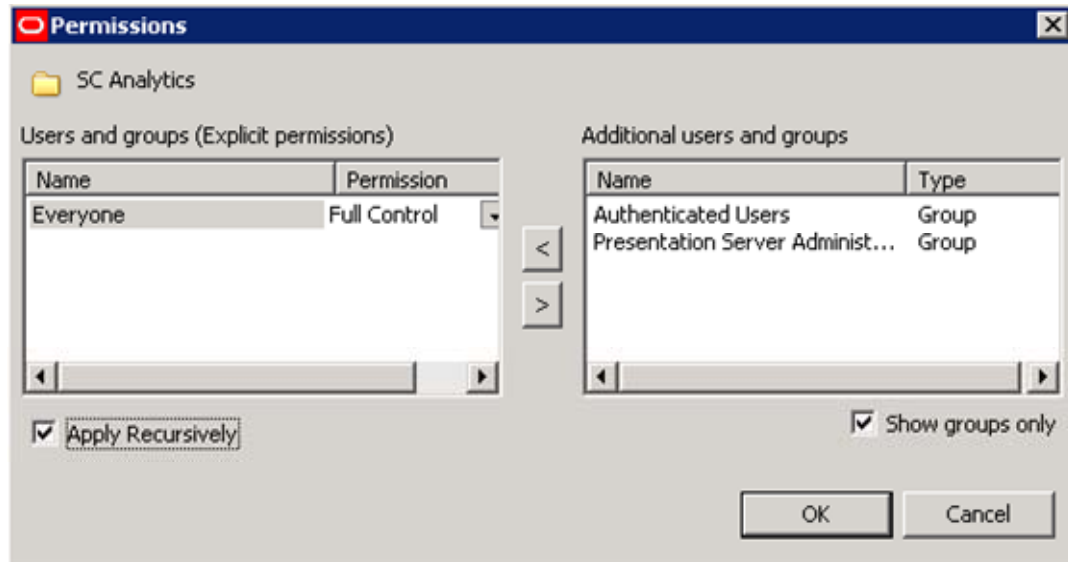

SC Analytics Portal Permissions

- Right click on _portal and select Permissions.

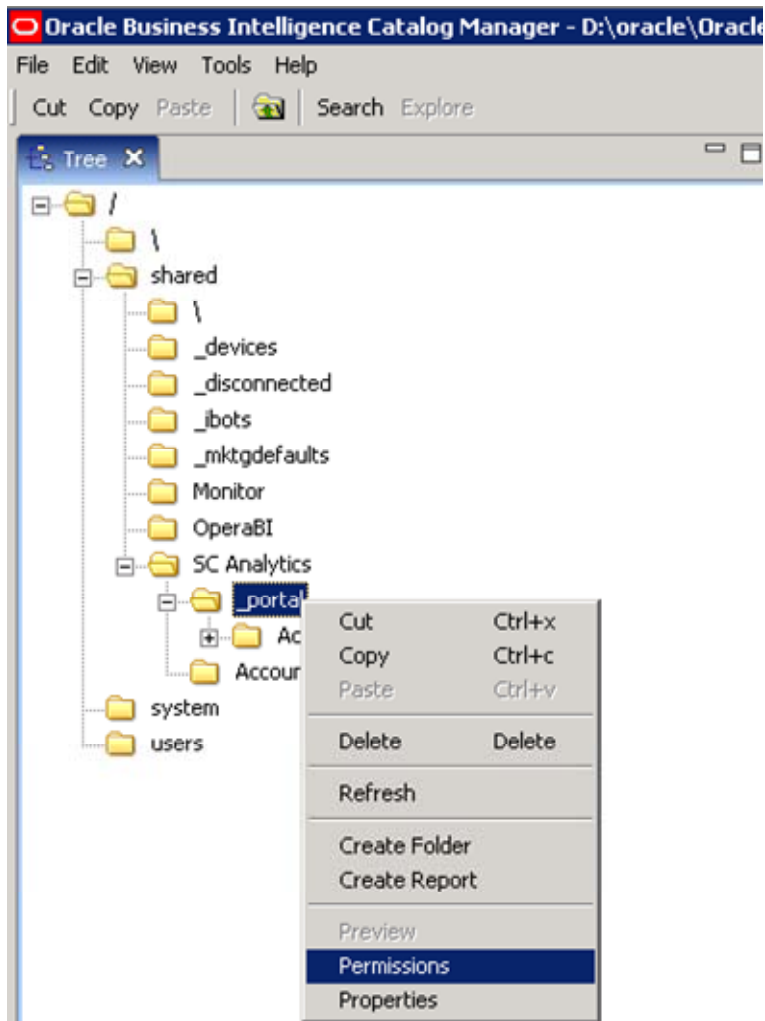

-
- If there is a “<Deleted Account>” listing, select it. Click to remove it.
 - Ensure “Presentation Server Administrator” has Full Control.
 - Check “Apply Recursively.”
 - Click OK.

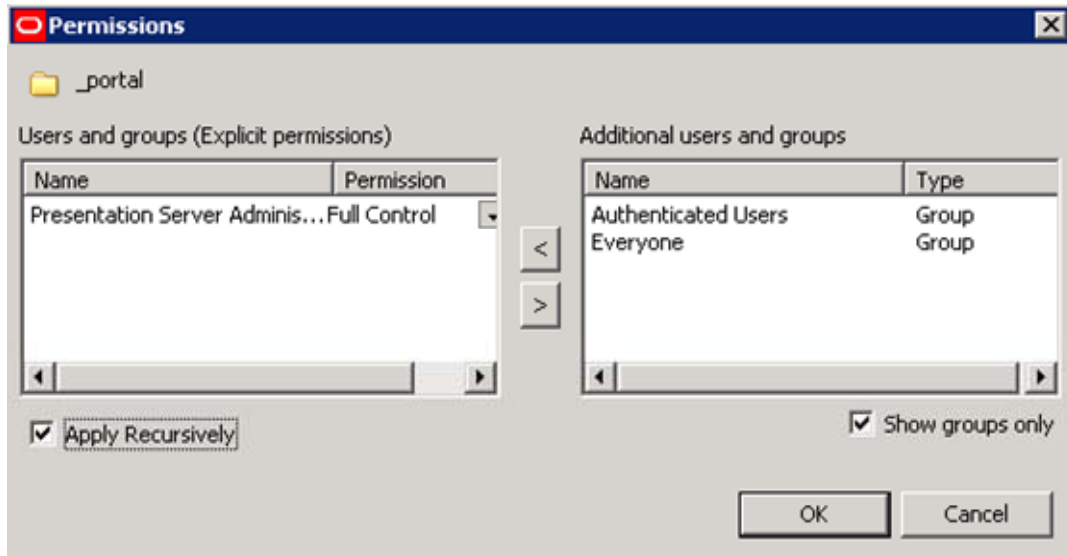

Account Stats Template Permissions

- Right click Account Stats Template.
- Select Permissions.

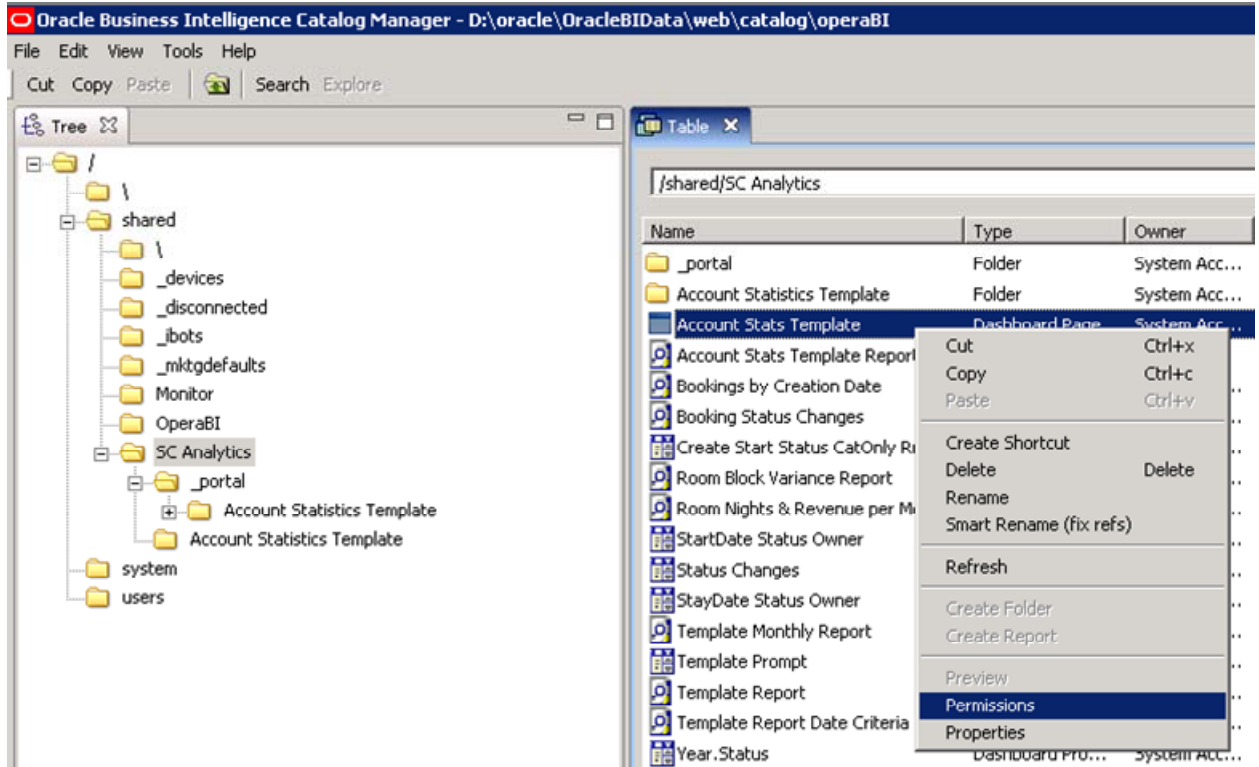

-
- If there is a "<Deleted Account>" listing, select it. Click to remove it.
 - Ensure "Presentation Server Administrator" has Full Control.
 - Click OK.

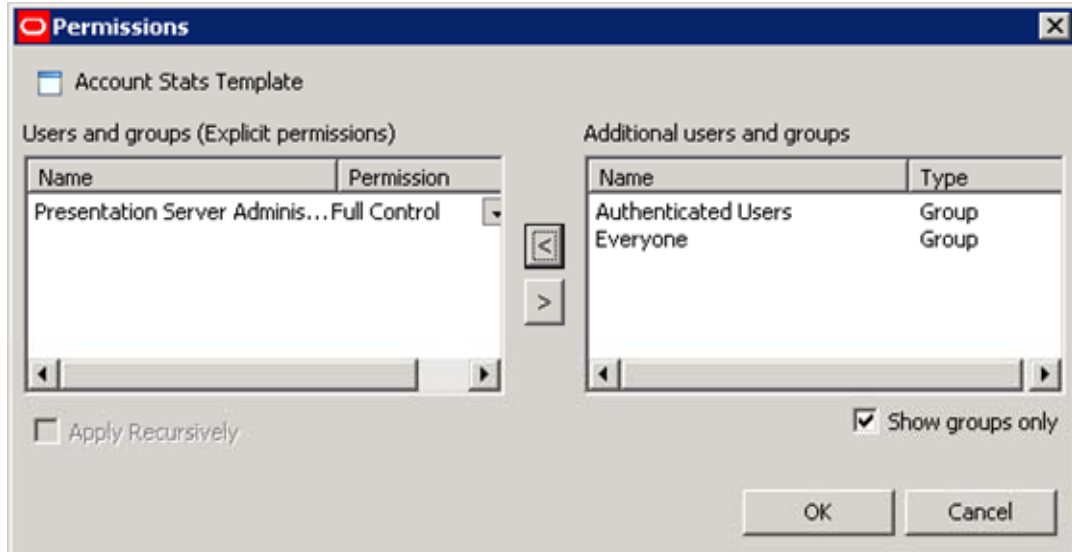

Close Catalog Manager

- Select File.
- Select Close Catalog.

